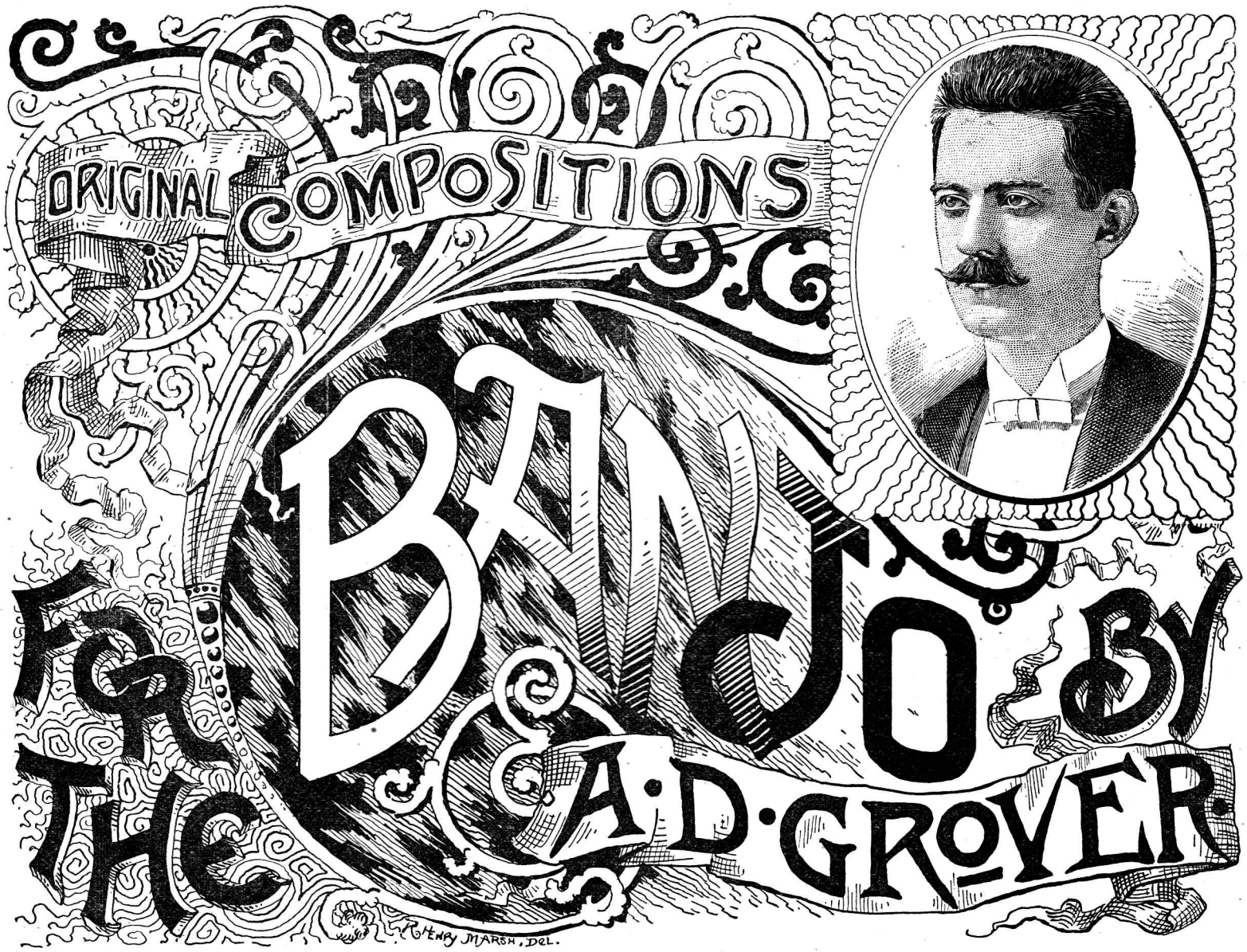

PIECES MARKED THUS * ARE ARRANGED FOR TWO BANJOS, BUT ARE COMPLETE AS SOLOS.

*Bright Star Gavotte,	25
*May Schottische,	25
*Mystic Polka,	25
*The Merry Monarch,	25
*Queen of the Ball Waltz,	25
*Lucky Strike Galop,	35
*Crystal Slipper Mazurka,	35
*Harrietta Waltz	35
*Winona Waltz	35
*Colored Regiment, Patrol Humoresque	35
*The Devil's Jig	25
*Snap Polka	25
*Silver Star Schottische	35
*Amphion March	35
*Polka Caprice, "La Brilliante"	35
*An Essence of Tennessee	35
*Jolly Rover Galop	35
The Highland Dance, (Scotch),	25
The Highland Dance, Club Arrangement, Banjeaurine, 2d Banjo and Guitar,	60
* { Vacation Polka, Nimrod Polka, }	25
*Heart and Hand Schottische, for two Banjos	25
Heart and Hand Schottische, 2 Banjos, Banjeaurine and Guitar,	50
*Virginia Breakdown,	25
*Polka Militaire	35
*Marguerite Waltz	25
*Arion Polka	25
*Piccaninny Dance	25
*Wheelman's Delight Galop	45
*Little Pet Mazurka	25
*Midnight Polka	25
*Pioneer March	45
*Bohemian Dance	35
*Fun in de Cotton Field	35
*Magog Quickstep	45

CINCINNATI: J. C. GROENE & CO

DETROIT: CHAS. BOBZIN & CO.

CHICAGO: LYON & HEALY.

ST. PAUL: W. J. DYER & BRO.

BOSTON:
THOMPSON & ODELL,
523 WASHINGTON STREET.

COPYRIGHTED, 1887.

CHICAGO: ROOT & SONS' MUSIC CO

SAN FRANCISCO: KOHLER & CHASE.

NEW YORK: WM. A. POND & CO.

MILWAUKEE: WM. ROHLFING & SONS.

Respectfully Dedicated to the
"LEAGUE OF AMERICAN WHEELMEN."

WHEELMEN'S DELIGHT.
Bicycle Galop.

By A.D. GROVER.
Composer of the celebrated Patrol
"THE COLORED REGIMENT"

2nd Banjo blow one note with Bicycle whistle
at places marked thus ✲

1st Banjo.

2nd Banjo.

GALOP.
Con Spirito.

Copyright 1889 by Thompson & Odell, Boston, Mass.

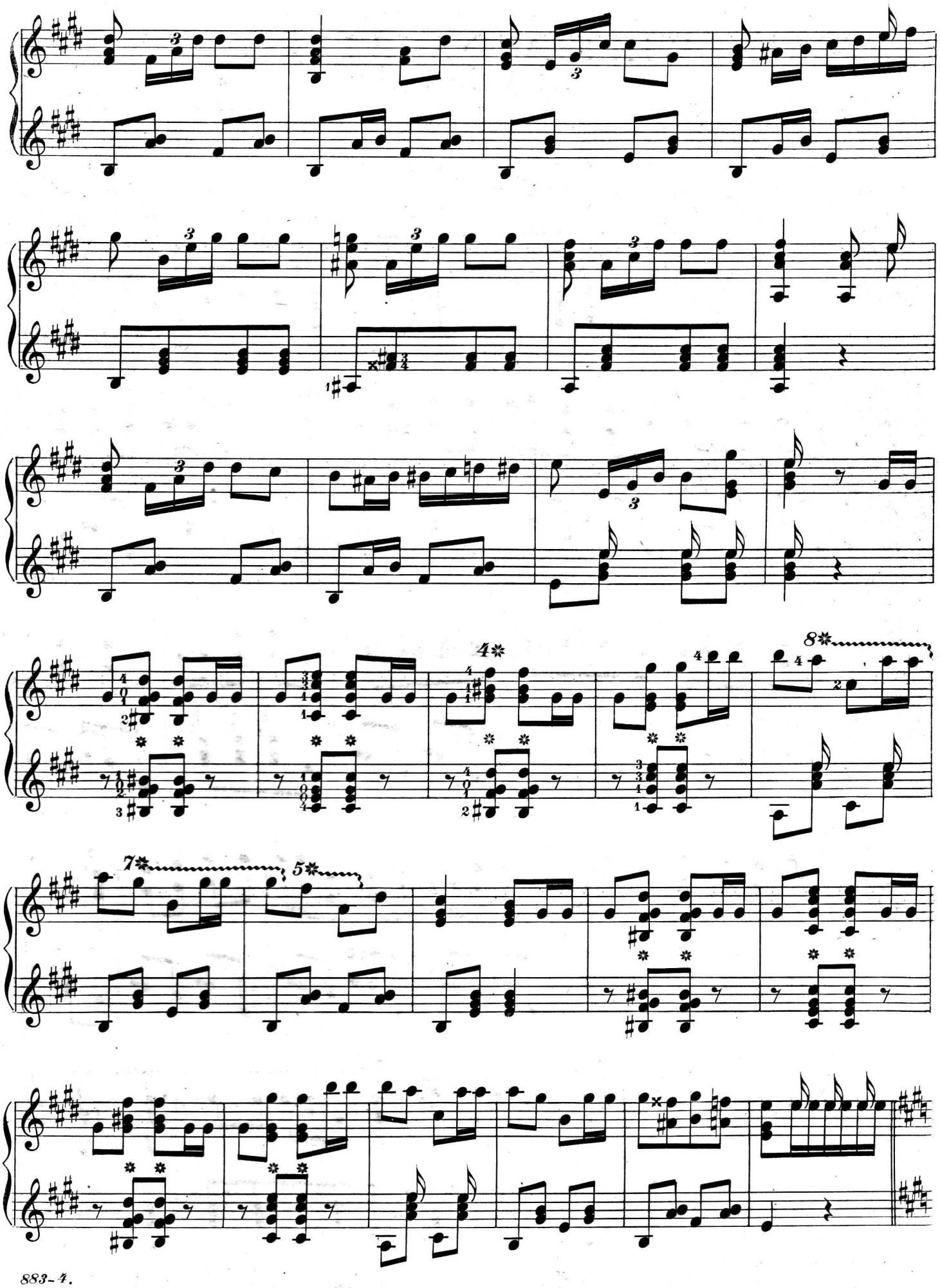
4
8
7
5

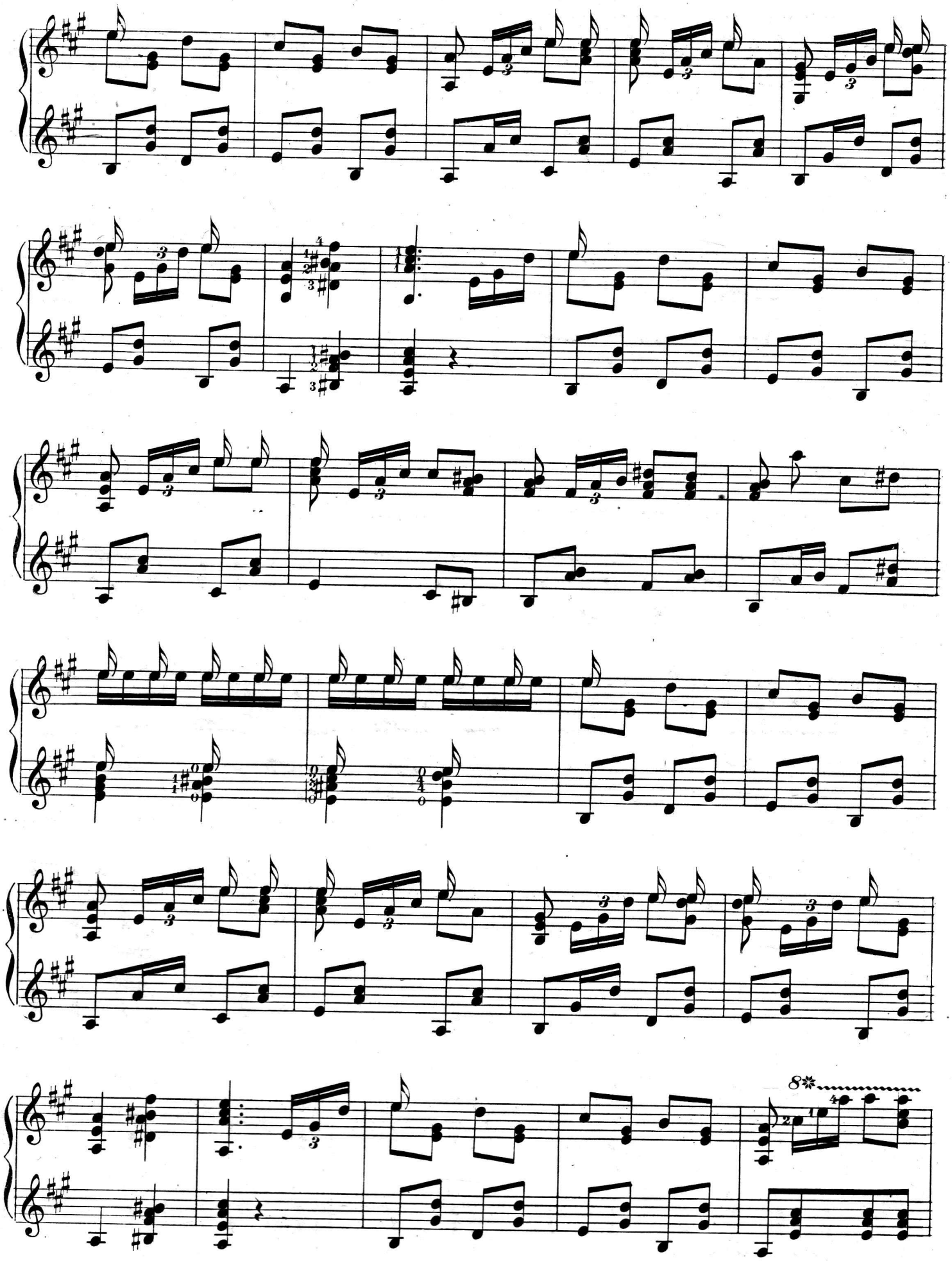
8

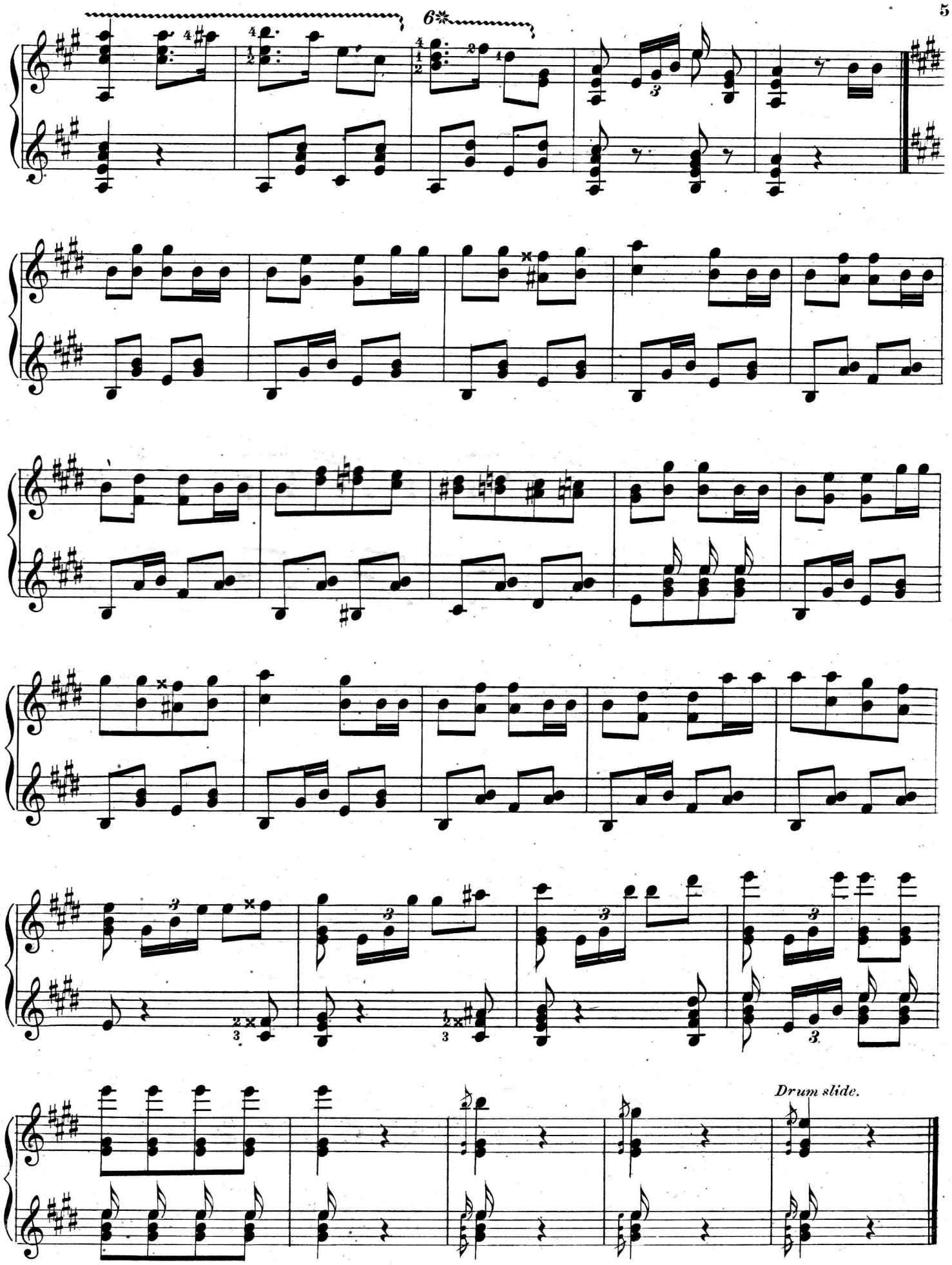
Drum slide.